

ELEVATION

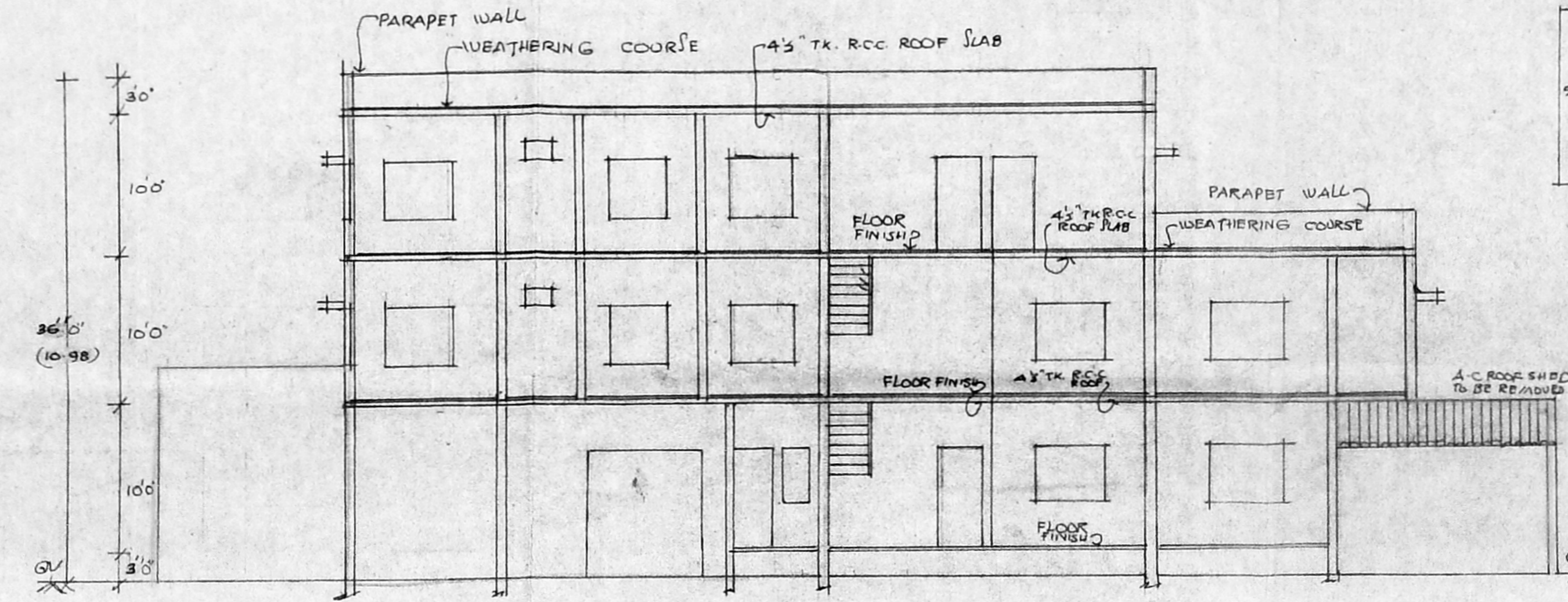

SECTION 'XX'

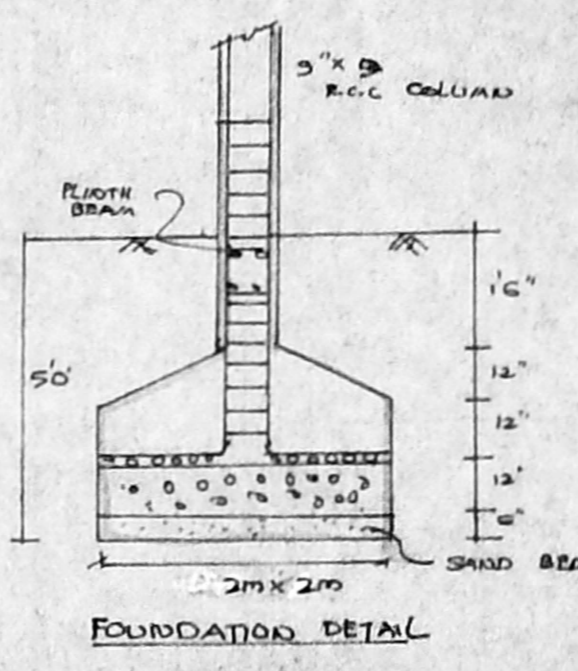

FOUNDATION DETAIL

B/20002/594/95  
 B/20002/594/95  
 APPROVED  
 SUBJECT TO THE CONDITIONS IN THIS OFFICE LETTER.  
 No. 2/2002/95  
 Date: 1/19/95  
 FOR MGR'S SECRETARY  
 METROPOLITAN  
 ENGINEERING AUTHORITY  
 MADRAS - 600 009

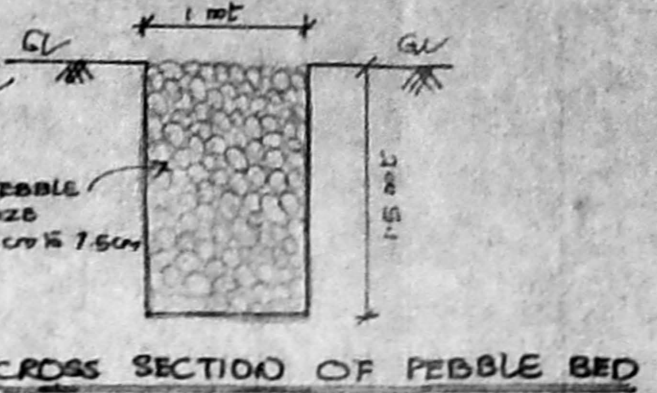

CROSS SECTION OF PEBBLE BED

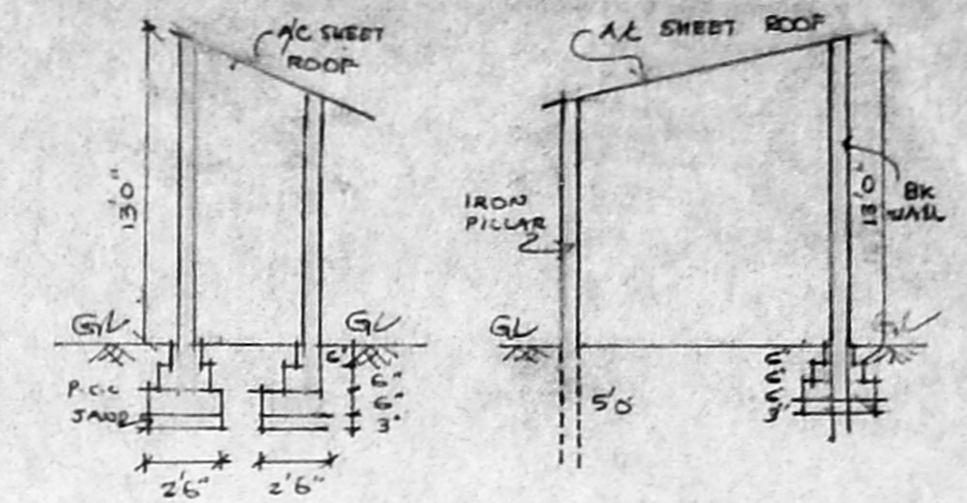

SECTION 'YY'

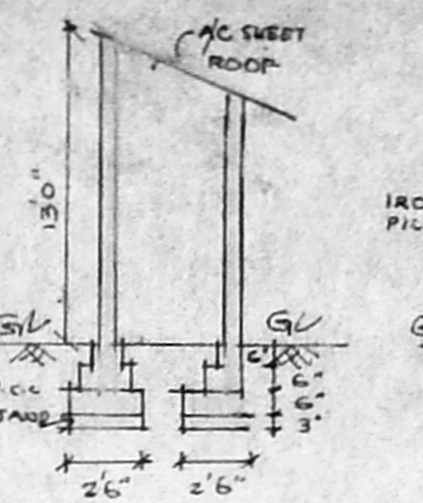

SECTION 'ZZ'

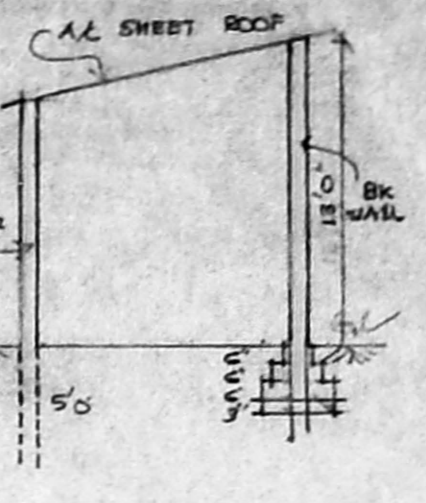

SECTION 'PP'

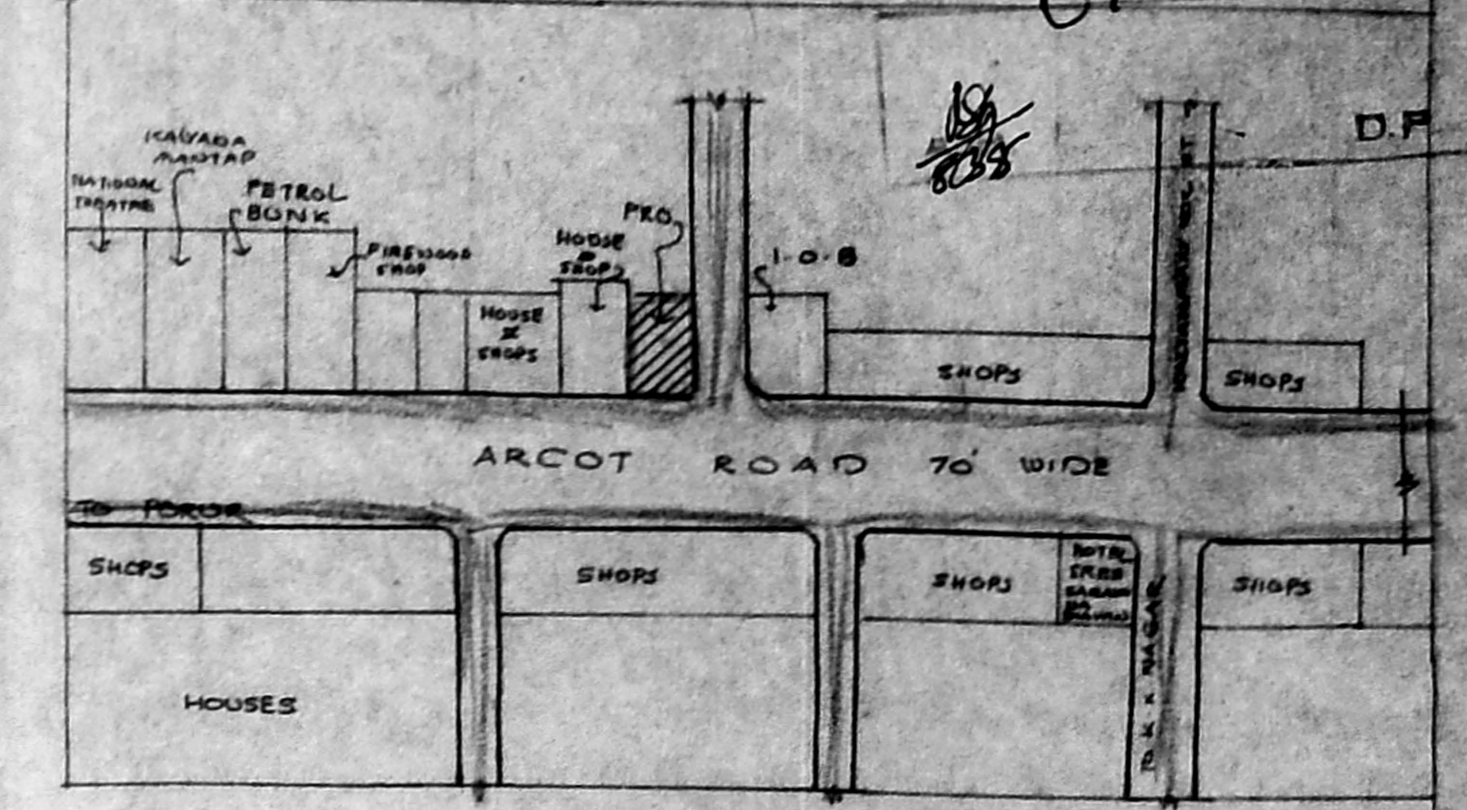

KEY PLAN (N.T.S)

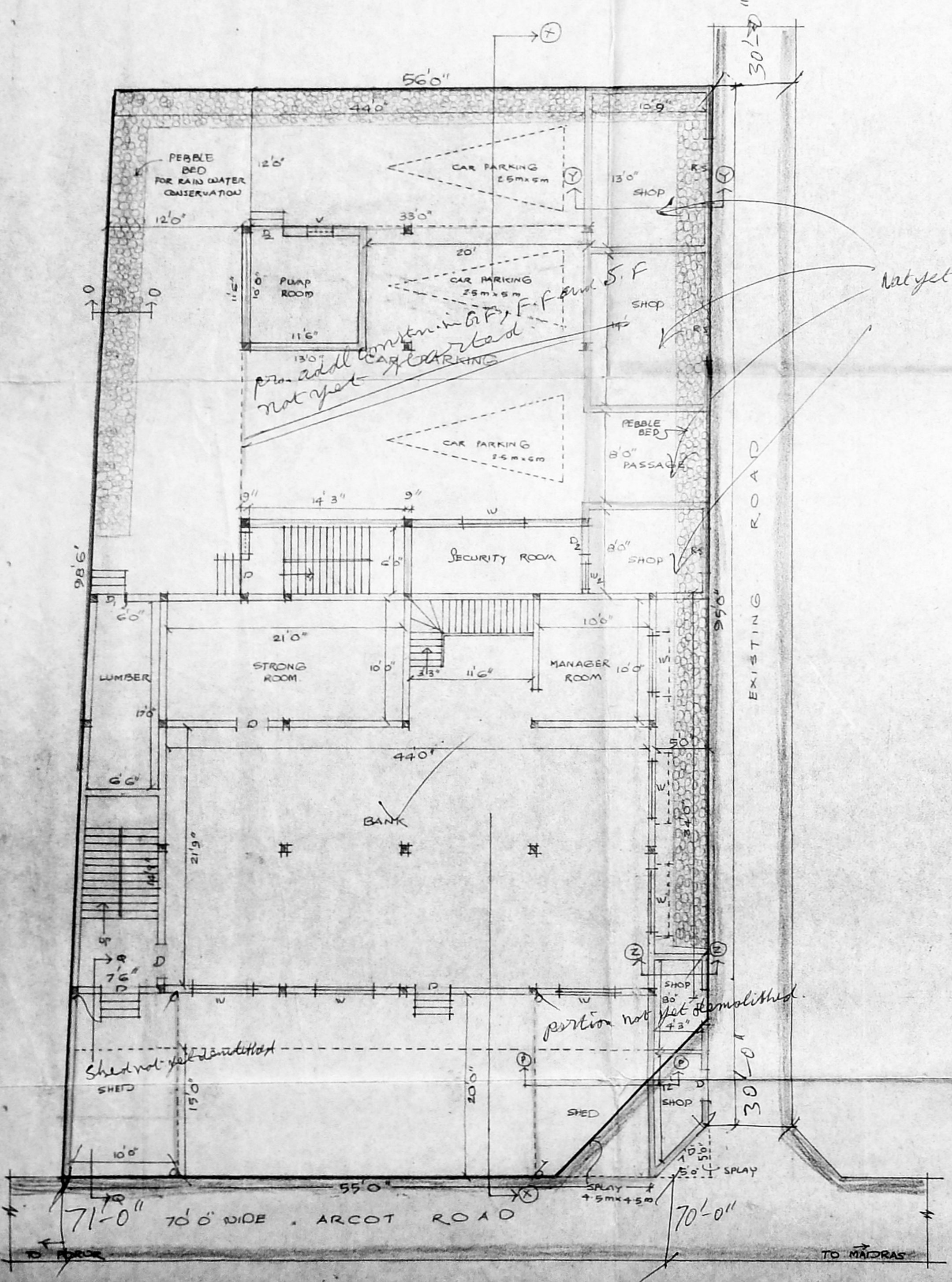

SITE PLAN/GROUND FLOOR PLAN.

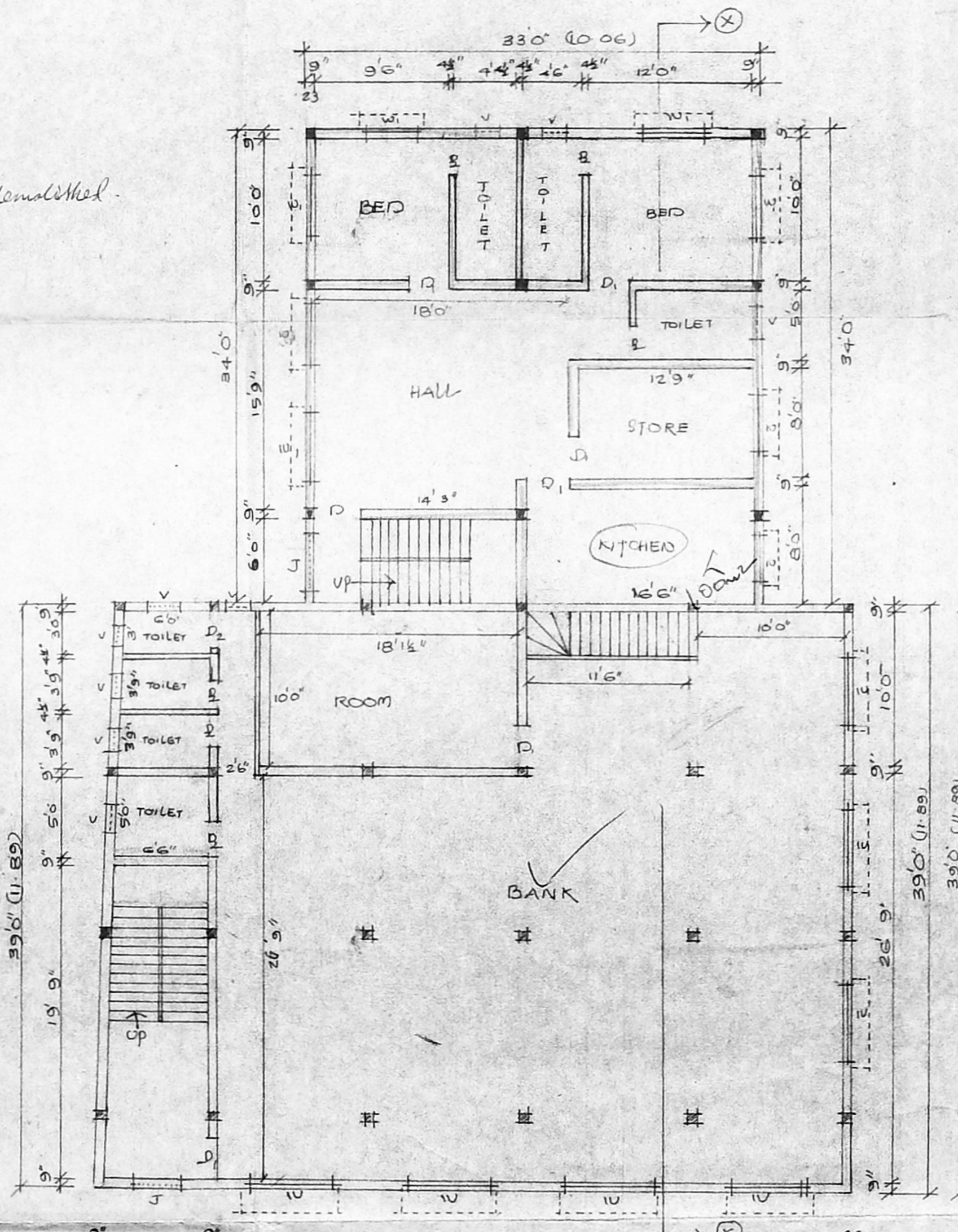

FIRST FLOOR PLAN.

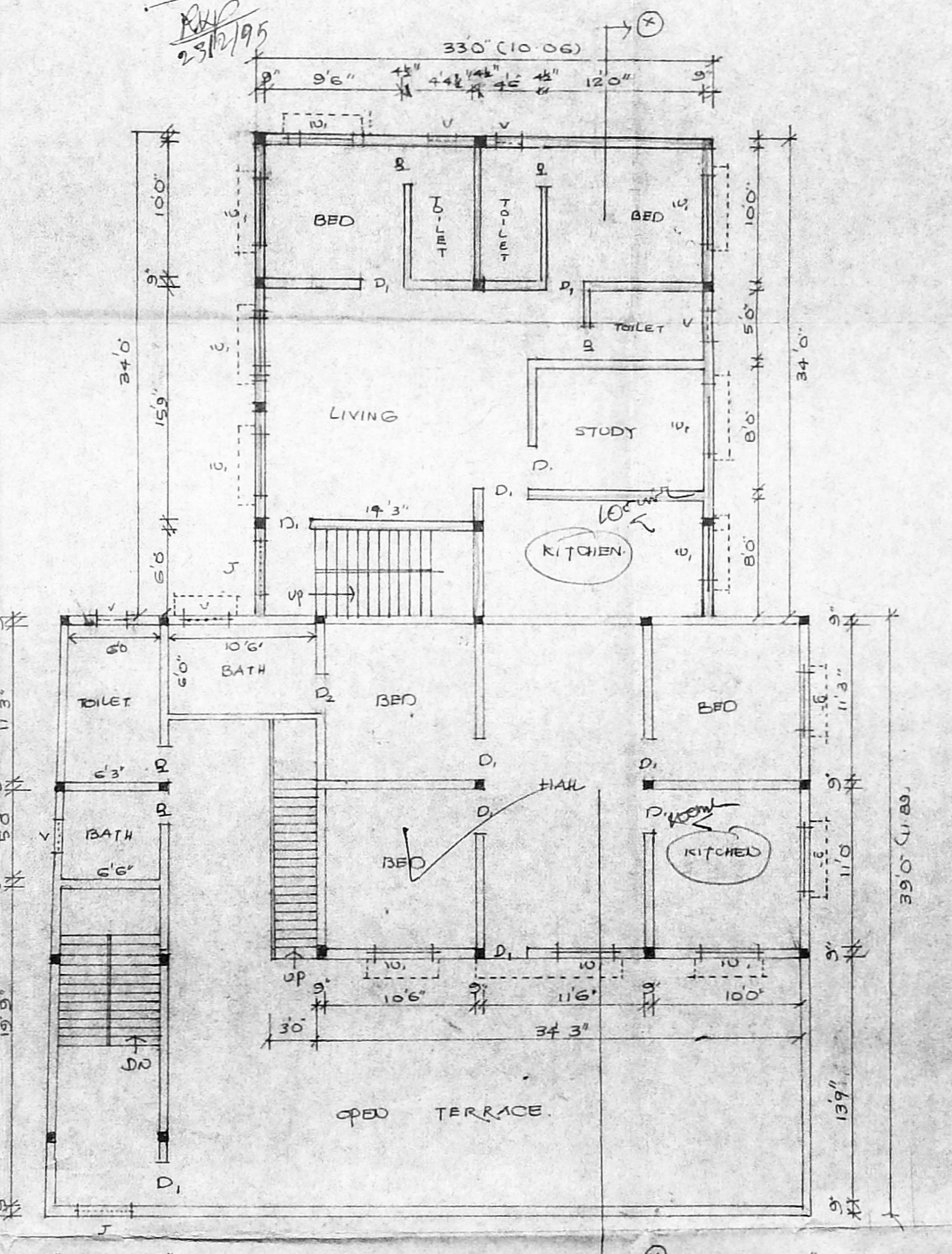

SECOND FLOOR PLAN.

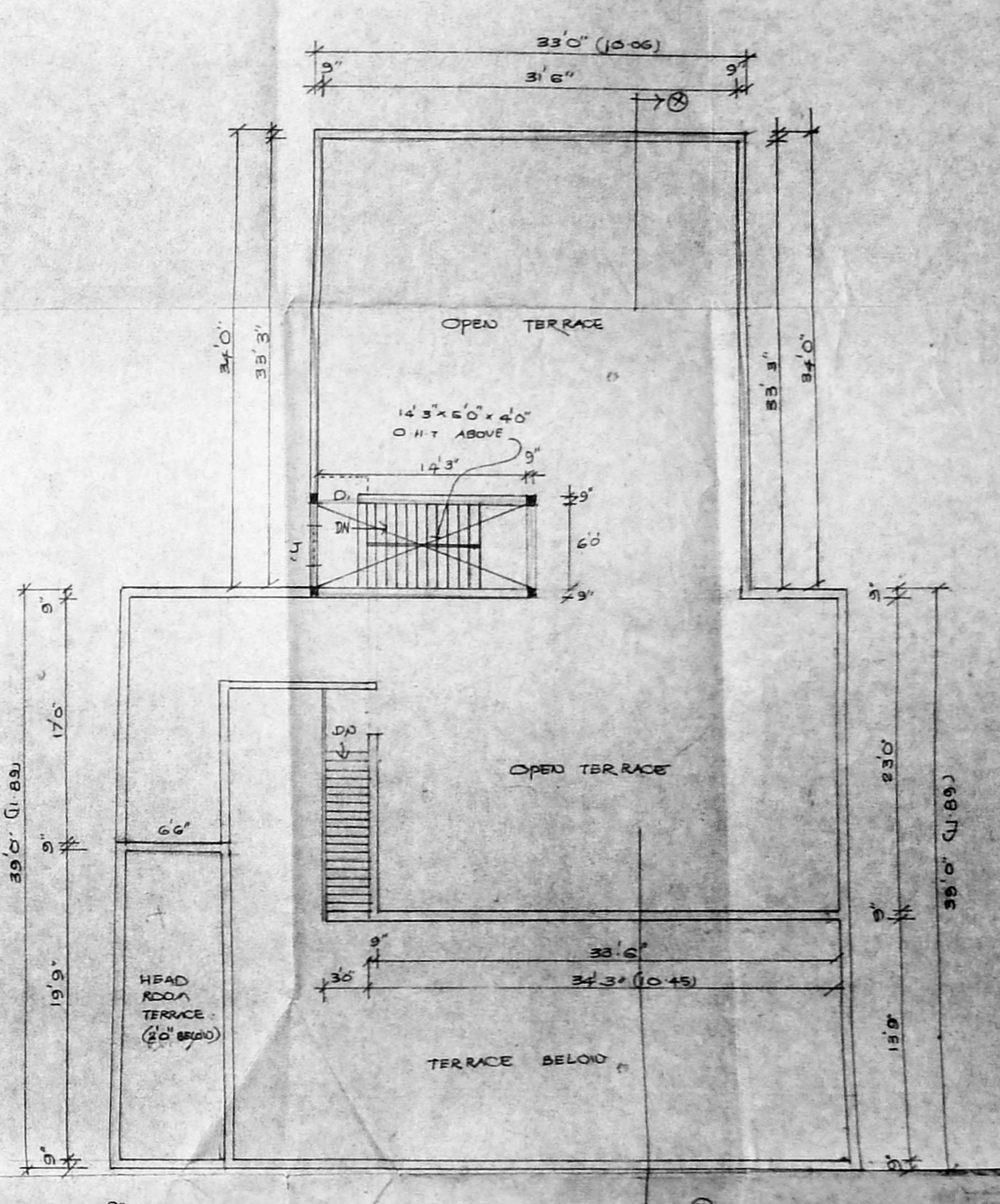

TERRACE FLOOR PLAN.

PLAN SHOWING THE REGULARISATION OF EXISTING GROUND + II FLOOR  
 BANK & RESIDENTIAL BUILDING AND ADDITIONAL CONSTRUCTION OF  
 GROUND + II FLOORS RESIDENTIAL BUILDING AT DOOR NO 101, ARCOT ROAD  
 VIRUGAMBAKKAM, MADRAS - 600 092.  
 (S.No 169/1 PLOT A RAJESWARI COLONY VIRUGAMBAKKAM VILLAGE)

SCHEDULE OF JOINERY :-

R.S.	ROLLING SHUTTER	6' x 7'
R.S.	ROLLING SHUTTER	4' x 7'
D.	DOOR	3'6" x 7'
D.	DOOR	3'0" x 7'
D.	DOOR	3'0" x 7'
W.	WINDOW	4'0" x 4'0"
V.	VENTILATOR	6'0" x 1'0"
J.	JOLLY WINDOW	3'0" x 4'0"

SCALE :-  
 1/8" FEET TO AN INCH

REFERENCE :-

TO BE DEMOLISHED	[Symbol]
PROPOSAL	[Symbol]
ROAD	[Symbol]
SITE BOUNDARY	[Symbol]
EXISTING TO BE REGULARISED	[Symbol]

AREA DETAILS:-

PLOT AREA	: 5744 sq.ft.
BUILDUP AREA	EXISTING PROPOSAL TOTAL
GROUND FLOOR	1811 sq.ft. 1122 sq.ft. 1811 sq.ft.
FIRST FLOOR	2077 sq.ft. 1122 sq.ft. 3199 sq.ft.
SECOND FLOOR	1122 sq.ft. 1122 sq.ft. 2244 sq.ft.
TOTAL F.S.I AREA	4855 sq.ft. 2244 sq.ft. 7159 sq.ft.
COVERAGE	: 3199 / 5744 = 55.69% F.F.I. 3199 / 5744 = 55.69%
NOTE	: * Non F.S.I AREA (PARKING, STAIRWAY ETC)

V. G. Ponnambalam  
 OWNER  
 V. G. Ponnambalam & Co. ARCHITECTS  
 Licensed Surveyor Class I, E. A. M. S. CORPORATION OF MADRAS  
 No. 3, Pinner Street, Pondicherry  
 NEAR FORT ST. GEORGE, MADRAS-605 001